

PLAYFUL WALKS FOR YOUNG AND OLD

Aimargues

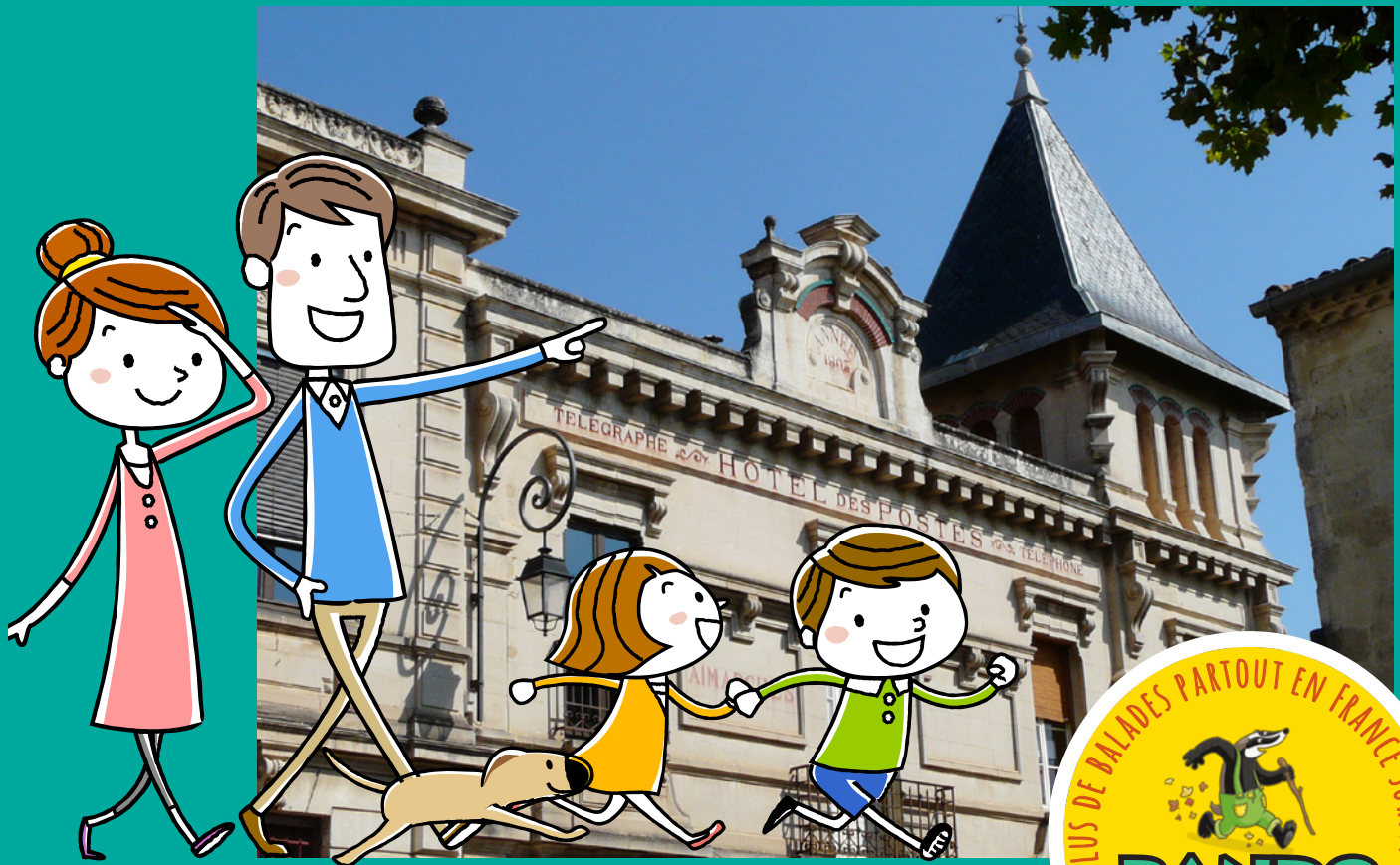

**Visiting,
walking,
having fun !**



Office de Tourisme Cœur de Petite
Camargue
Place Ernest Renan
30600 VAUVERT
Tel: 04 66 88 28 52
www.coeurdepeticamargue.fr

Easy



1,3 km

1h 00

Aimargues

Start: Parking lot Boulevard Jules Ferry

GPS: 43.686558N / 4.208366E

Roadmap

Be careful with your children, especially in non-pedestrian areas. The course is carried out under your full responsibility. Randoland and the Tourist Office are not responsible in the event of an accident.

Start the walk on the parking lot of boulevard Jules Ferry. Cross Avenue Jean Moulin to check out the statue **1**. Continue on boulevard Saint-Louis then turn left into rue de l'Hotel de ville. Stay to the right to take the rue de la Clastre and then to the left Place du 8 mai 1945. Observe the Georges Brassens hall **2**. Then observe the church **3**. Then take rue de l'Horloge which runs alongside the Georges Brassens Hall by the left and then directly to the right in rue Pasteur. Back on rue de la Clastre

left side, then again left in rue Roger Bernard then observe the sculpture above the left window of n°11 **4**. Continue, at the crossroads turn left and then take the first street on the right between the houses in the direction of Place Montredun. Go to the right and look at house n°3 **5**. After the house, continue walking on the left in rue Montredon, then turn right and then right again in rue de Baroncelli. Observe the old tower on your left **6**. Continue and take the second left onto

rue Bollac. Once on Avenue Jean Moulin, turn left to observe the war memorial **7**. Then cross Jean Moulin Avenue carefully on the pedestrian crossing and observe the old village washhouse on the opposite side **8**. Return to the parking lot to finish the walk.

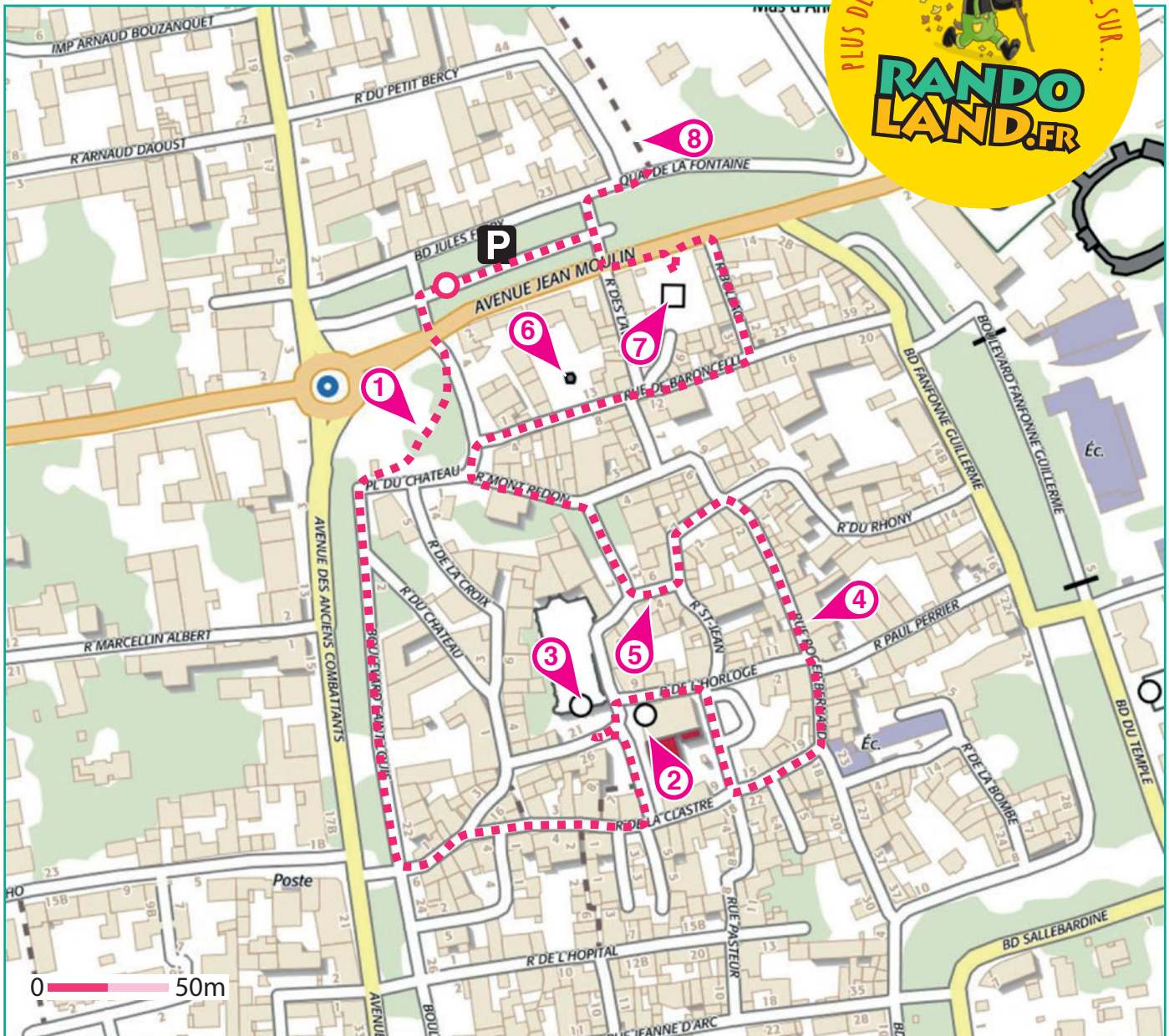

While visiting the museum, children must find the shield of a knight that the teacher described to them in class. Use the information provided on the next page to find the right shield and help children in their search. At the end of the journey, write your answer in the box provided.



BEFORE LEAVING

Trois jeunes tambours, s'en revenaient de guerre,
trois jeunes tambours, s'en revenaient de guerre,
et ri et ran, ranpataplan, s'en revenaient de guerre.

Le plus jeune a dans sa bouche une rose. (bis)
La fille du roi était à sa fenêtre. (bis)
Joli tambour, donnez moi votre rose. (bis)
Fille du roi, donnez moi votre cœur. (bis)

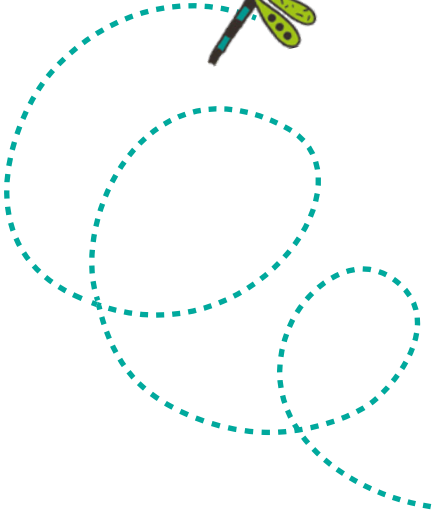

The shields are arranged as follows:

- Row 1: F (blue shield, eagle, fleur-de-lis), A (red shield, eagle), K (blue shield, eagle, crown), N (yellow shield, eagle, fleur-de-lis), I (yellow and red shield, eagle, crown), D (blue shield, eagle, fleur-de-lis)
- Row 2: G (yellow shield, crown, fleur-de-lis), C (yellow and red shield, fleur-de-lis), J (red shield, crown, fleur-de-lis), E (red shield, three fleur-de-lis), L (yellow shield, eagle)
- Row 3: H (yellow shield, crown, fleur-de-lis), M (blue shield, eagle, fleur-de-lis), B (blue shield, eagle, fleur-de-lis)

YOUR ANSWER



1 The statue

Which head cover corresponds to the one of the character in this statue ?
You're going to discover the number of patterns in the shield

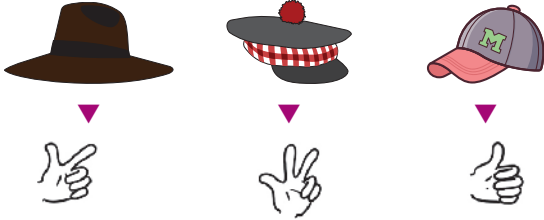

number of patterns

2 The Georges Brassens Hall

Which drawing corresponds to the animal carved above the entrance ?

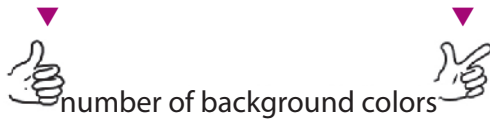

number of background colors

3 The church

Which labels correspond to the word written above the central door of the church ?



outline color

4 Rue Roger Bernard, n° 11

A year is engraved above the front door. Which cloud corresponds to the first three digits of the cloud ?



shape of the high design

5 Place Montredon, n°3

How many sculptures (animals and faces) do you count just below the balcony ?

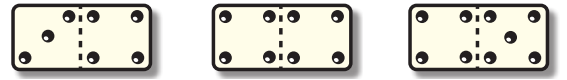

shape of the bottom design

6 The tower

Which picture corresponds to the tower ?



Background color

7 The War Memorial

Which brush was used to paint the emblem ?



Color of the bottom pattern

8 The old washhouse

Step on the small bridge to look at the wash house. In the middle of the basin you can imagine a letter. Which one ?



High pattern color



For all the activities in this sheet, report in the table at the bottom of the page the answers found in the corresponding numbers.

1 The statue

Read the plaque engraved at the foot of the statue. One of the Golden Bodies that accompanies the character on horseback is called GALAPIAN. But what is the name of the second one ?

Write your answer in the grid.

DO YOU KNOW ABOUT THAT ?

Fanfonne Guillierme

She was the first woman to be a manadress and has since become an icon of the Camargue. She is the first woman to be respected in the male world of bullfighting. The Fanfonne celebration day traditionally marks the opening of the bullfighting season in the region, usually on the first Sunday in March.

2 The Georges Brassens Hall

Observe the facade to the right of the tower. What word is engraved on top ?

Put your answer in the grid.

3 The church

What word can you read above the central entrance ?

Write your answer in the grid.

4 Rue Roger Bernard, n° 11

A date is engraved above the door. What is the number of the tens ?

In which train can you put your answer ?

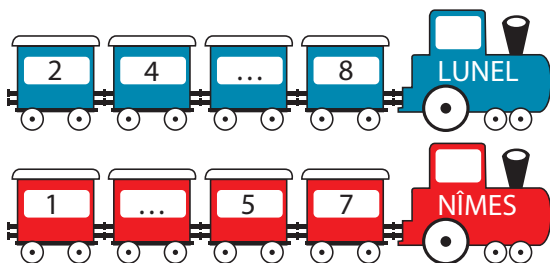

Write in the grid the city noted on the correct locomotive.

5 Place Montredon, n°3

How many sculptures (animals and faces) do you count just below the balcony ?

Write your answer, in letters, in the grid. Translate the number into French before you note it down.

6 The tower

Children took pictures of several tours. Which picture matches the one in front of you ?



ENZO

PAUL

THÉO

Now, sort the letters of the first name of the person who took the picture in alphabetical order.

Ex: BISE → BEIS

Write your answer in the grid.

7 The War Memorial

Search the war memorial for the first name of Mr. LLORET, who died during the Second World War, which took place from 1939 to 1945.

Write your answer in the grid.

8 The old washhouse

Friends discuss this old wash house :

LÉONIE : It is very tall. The roof allows to be sheltered when it rains.

ELIANA : There's only the basin left. It looks like an O !

ADELIA : The basin is rather rectangular. In the middle, it looks like there is the eighth letter of the alphabet !

Write the first name of the person who is telling the truth in the grid.

Answer grid

1 >									
2 >									
3 >									
4 >									
5 >									
6 >									
7 >									
8 >									

Circuit n° 3000601M



Put the letters in the colored boxes in order to find the name given to the drawings made around the door of those who offered a donation for the fête votive.

Your answer: The

--	--	--	--	--	--	--	--



Aimargues

RIDDLE

Fanfonne Guillerme, queen of the Camargue, Parisian by birth but Occitan by heart, is the first female manadier. Every 1st Sunday in March, Aimargue organizes a large gathering to pay tribute to this Grand Lady of the "Nacioun gardiano" (the Guardian Nation). This association was founded in the early 1900s by one of his friends. Its purpose is to "maintain and glorify the costume, habits and traditions of the Arles region, of the Camargue and the bullfighting countries". This same friend is also responsible for the creation of the Camargue cross, symbol of the Camargue

By answering Inspector Rando's riddles, will you be able to find the name of this man in the list below ?



LIST OF PERSONALITIES

- ▶ **Laurens de RIPINE**, born on June 24th 1870 in Istres
- ▶ **Amélio BERNARDINI**, born on April 1, 1871 in Sète.
- ▶ **William PINCER**, born on July 19, 1865 in Paris.
- ▶ **Folco de BARONCELLI**, born on October 21, 1869 in Aix-en-Provence.
- ▶ **Louis LIBERCIER**, born on 31 March 1876 in Lunel.
- ▶ **Hippolyte d'ARBAULT**, born on May 5, 1890 in Hyères.
- ▶ **Marius de PRINIAC**, born on May 18, 1868 in Arles.
- ▶ **Émile de PRÉVILLE**, born January 13, 1880 in Mus.
- ▶ **Fausto COPPI**, born on August 15, 1865 in Miramas.

You have the plan below.

At the location of the numbered dots, read the instructions that will allow you to solve the main riddle.

At the end of your walk, go to the Tourist Office or to www.randoland.fr to check your answer.

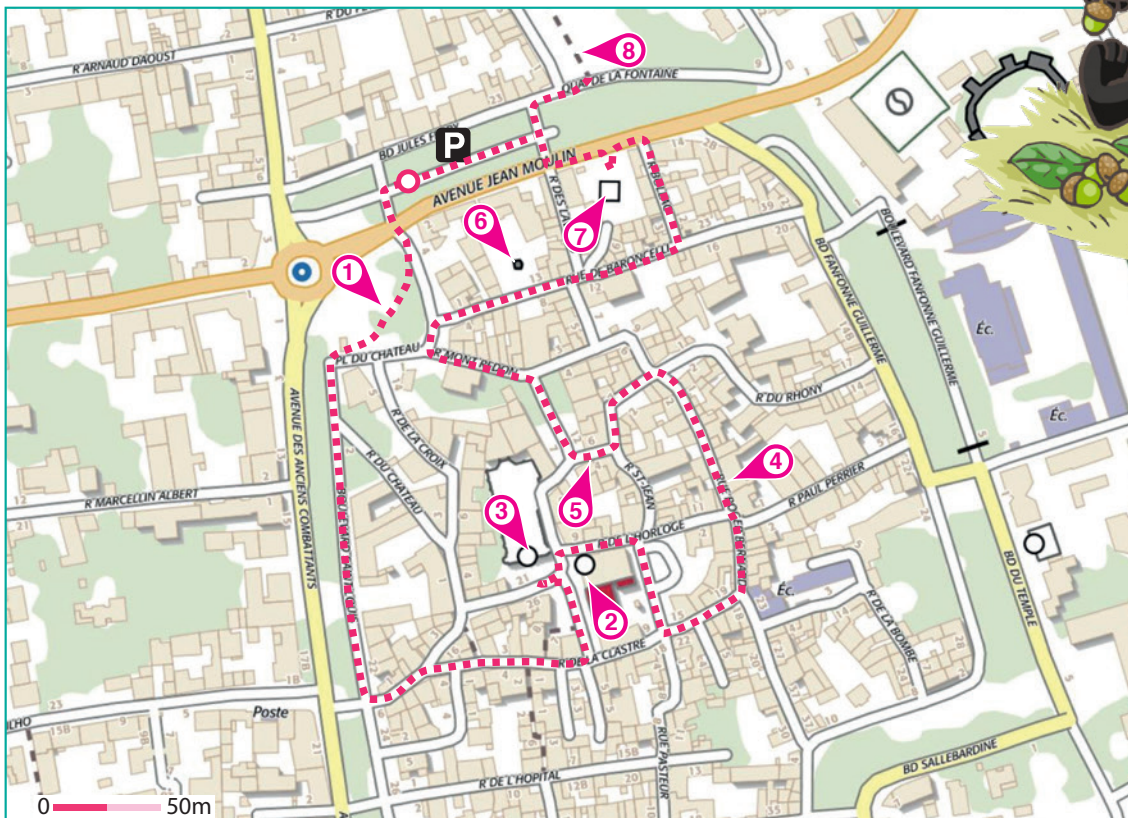



When passing in front of each of the indications, carefully read the information provided. They will allow you to solve the questions on the back of this page.

1 The statue

On this statue, what is the name of the horse?

The **name** of only one person on the list is an anagram of your answer. It is not the one you are looking for. You can remove it from the list.

A LITTLE HELP

An anagram

Word formed by changing the letters of another word.

2 The Georges Brassens Hall

Observe the facade to the right of the tower. What word is engraved on top? Knowing that consonants are +6 and vowels -3, calculate the value of your answer.

Ex. : BISE = 6 - 3 + 6 - 3 = 6

You can delete from the list the personality that was born on the same **day** as your answer. After all, it is not yet the one you are looking for!

3 The church

What word can you read above the central entrance ? Fill in all the letters in the boxes below that make up your answer.

Ex. : DUPOND = DDNOPU

□ □ □ □ □ □ □ □

Cross out, in the list, the personality whose **name** begins with the same letter as the blue box. He's still not Fanfonne's friend!

4 Rue Roger Bernard, n° 11

Here are descriptions of the facade :

ISTRES : The 12 windows overlooking the street are very nicely sculpted.

SÈTE : A double-sided head is carved above a window.

HYÈRES : A star is engraved on the header of the front door.

Only one character on the list was born in the city noted in front of the right description. Cross him off the list, he's not the person you're looking for.

5 Place Montredon, n°3

How many sculptures (animals and faces) do you count just below the balcony ?

Which month is your answer ?

Fanfonne's friend was not born during this **month**.



6 The tower

Which picture matches the tower in front of you ?

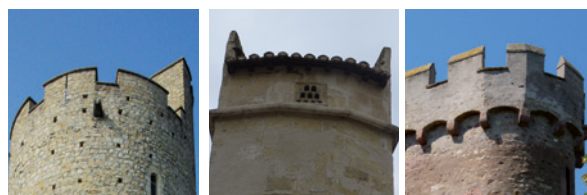

940 x 2

935 x 2

945 x 2

Which picture matches the tower in front of you.

Only one personality on the list was born the same **year** as your result. He is not the one you are looking for.

7 The War Memorial

Go around the war memorial and look for the name Hyacinth. What is his family name ?

The **name** of the person you are looking for does not have the same initial as your answer.

8 The old washhouse

Stand on the small bridge to look at the washhouse. In the middle of the basin you can imagine a letter. Which one ?

This time you can delete from the list the personality whose **first name** begins with this letter.

Circuit n° 3000601G

You should have found the identity of Fanfonne's friend, founder of the « Nacioun gardiano ».

Your answer: